

# Sales History Report

Prepared on 17 Nov 2017

Kate Moxham  
Mob: 0862463160  
Email: admin@fn genesis.com.au

## Sold Properties



### 134 Alderbury Street Floreat WA 6014

Sale Price: \$1,420,000

Sale Date: 1 Jan 2017

Area: 850m<sup>2</sup>

Attributes: 5 Beds, 2 Baths, 1 Car Spaces, 1 Lock Up Garages, 1 Ensuites



### 26 Alyth Road Floreat WA 6014

Sale Price: \$1,450,000

Sale Date: 20 Jan 2017

Area: 936m<sup>2</sup>

Eq. Building Area: 168.8m<sup>2</sup>

Attributes: 3 Beds, 1 Baths, 2 Car Spaces, 2 Lock Up Garages, 1 Ensuites

### 5/2 Burvill Drive Floreat WA 6014

Sale Price: \$649,000

Sale Date: 10 Jan 2017

Area: 126m<sup>2</sup>

Attributes: 1 Baths, 2 Car Spaces, 1 Ensuites



### 27/2 Burvill Drive Floreat WA 6014

Sale Price: \$650,000

Sale Date: 10 Feb 2017

Area: 127m<sup>2</sup>

Attributes: 2 Beds, 2 Baths, 2 Car Spaces, 1 Ensuites

### 48/2 Burvill Drive Floreat WA 6014

Sale Price: \$695,000

Sale Date: 11 Jan 2017

Area: 127m<sup>2</sup>

Attributes: 2 Beds, 2 Baths, 2 Car Spaces, 1 Ensuites

---

### 66/2 Burvill Drive Floreat WA 6014

Sale Price: \$745,000  
Sale Date: 3 Jan 2017  
Area: 135m<sup>2</sup>

Attributes: 1 Baths, 2 Car Spaces, 1 Ensuites



### 19 Champion Crescent Floreat WA 6014

Sale Price: \$1,340,000  
Sale Date: 30 Jan 2017  
Area: 225m<sup>2</sup>  
Eq. Building Area: 297.0m<sup>2</sup>

Attributes: 4 Beds, 3 Baths, 2 Car Spaces, 2 Lock Up Garages, 1 Ensuites



### 21 Clanmel Road Floreat WA 6014

Sale Price: \$1,700,000  
Sale Date: 15 Feb 2017  
Area: 835m<sup>2</sup>

Attributes: 4 Beds, 2 Baths, 2 Car Spaces, 2 Lock Up Garages, 1 Ensuites

---

### 23A Destiny Lane Floreat WA 6014

Sale Price: \$1,290,000  
Sale Date: 7 Mar 2017  
Area: 392m<sup>2</sup>

Attributes: 3 Beds, 3 Baths, 2 Lock Up Garages, 2 Ensuites

---

### 23B Destiny Lane Floreat WA 6014

Sale Price: \$1,291,000  
Sale Date: 7 Mar 2017  
Area: 377m<sup>2</sup>

Attributes: 3 Beds, 3 Baths, 2 Lock Up Garages, 2 Ensuites



### 23C Destiny Lane Floreat WA 6014

Sale Price: \$1,850,000  
Sale Date: 27 Feb 2017  
Area: 543m<sup>2</sup>

Attributes: 3 Beds, 3 Baths, 2 Car Spaces, 2 Lock Up Garages, 2 Ensuites



### 58 Donegal Road Floreat WA 6014

Sale Price: \$1,500,000

Sale Date: 9 Feb 2017

Area: 785m<sup>2</sup>

Attributes: 4 Beds, 2 Baths, 4 Car Spaces, 4 Lock Up Garages



### 8/2 Dynevor Rise Floreat WA 6014

Sale Price: \$649,000

Sale Date: 16 Jan 2017

Area: 130m<sup>2</sup>

Eq. Building Area: 12.0m<sup>2</sup>

Attributes: 2 Beds, 2 Baths, 2 Car Spaces, 2 Lock Up Garages, 1 Ensuites



### 3 East Lorne Street Floreat WA 6014

Sale Price: \$1,388,000

Sale Date: 13 Feb 2017

Area: 951m<sup>2</sup>

Attributes: 4 Beds, 1 Baths, 1 Car Spaces, 1 Lock Up Garages, 1 Ensuites



### 3/5 Equality Lane Floreat WA 6014

Sale Price: \$900,000

Sale Date: 13 Feb 2017

Area: 187m<sup>2</sup>

Eq. Building Area: 20.0m<sup>2</sup>

Attributes: 3 Beds, 3 Baths, 2 Car Spaces, 2 Lock Up Garages, 1 Ensuites



### 2 Ferndale Street Floreat WA 6014

Sale Price: \$1,499,000

Sale Date: 29 Mar 2017

Area: 1,055m<sup>2</sup>

Attributes: 3 Beds, 1 Baths, 2 Car Spaces, 2 Lock Up Garages



### 29 Hornsey Road Floreat WA 6014

Sale Price: \$1,760,000

Sale Date: 24 Jan 2017

Area: 1,017m<sup>2</sup>

Eq. Building Area: 343.0m<sup>2</sup>

Attributes: 4 Beds, 2 Baths, 2 Car Spaces, 2 Lock Up Garages, 1 Ensuites



### 4 Hurdles Drive Floreat WA 6014

Sale Price: \$930,000

Sale Date: 28 Feb 2017

Area: 434m<sup>2</sup>

Eq. Building Area: 1969.0m<sup>2</sup>

Attributes: 2 Baths, 2 Car Spaces, 2 Lock Up Garages, 1 Ensuites

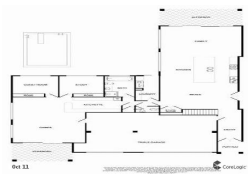

### 12 Kincardine Crescent Floreat WA 6014

Sale Price: \$400,000

Sale Date: 17 Feb 2017

Area: 809m<sup>2</sup>

Eq. Building Area: 42.0m<sup>2</sup>

Attributes: 5 Beds, 3 Baths, 3 Car Spaces, 3 Lock Up Garages, 1 Ensuites



### 34 Kincardine Crescent Floreat WA 6014

Sale Price: \$1,150,000

Sale Date: 10 Jan 2017

Area: 814m<sup>2</sup>

Attributes: 3 Beds, 2 Baths, 2 Car Spaces



### 2 Kintyre Crescent Floreat WA 6014

Sale Price: \$1,435,000

Sale Date: 20 Mar 2017

Area: 1,095m<sup>2</sup>

Attributes: 4 Beds, 2 Baths, 2 Car Spaces, 2 Lock Up Garages, 1 Ensuites



### 54 Kirwan Street Floreat WA 6014

Sale Price: \$950,000

Sale Date: 17 Jan 2017

Area: 380m<sup>2</sup>

Eq. Building Area: 171.0m<sup>2</sup>

Attributes: 4 Beds, 2 Baths, 4 Car Spaces, 2 Lock Up Garages, 1 Ensuites



### 20 Lifford Road Floreat WA 6014

Sale Price: \$1,860,000

Sale Date: 15 Mar 2017

Area: 1,133m<sup>2</sup>

Attributes: 5 Beds, 4 Baths, 3 Car Spaces, 2 Lock Up Garages, 1 Ensuites



### 28 Lifford Road Floreat WA 6014

Sale Price: \$1,440,000

Sale Date: 20 Feb 2017

Area: 933m2

Attributes: 4 Beds, 2 Baths, 4 Car Spaces, 2 Lock Up Garages, 1 Ensuites



### 45 Oceanic Drive Floreat WA 6014

Sale Price: \$900,000

Sale Date: 1 Jan 2017

Area: 809m2

Attributes: 4 Beds, 2 Baths, 1 Car Spaces, 2 Lock Up Garages



### 226B Salvado Road Floreat WA 6014

Sale Price: \$945,000

Sale Date: 16 Feb 2017

Area: 565m2

Eq. Building Area: 176.0m2

Attributes: 4 Beds, 2 Baths, 2 Car Spaces, 4 Lock Up Garages, 1 Ensuites

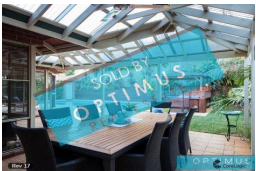

### 15 Shannon Street Floreat WA 6014

Sale Price: \$1,600,000

Sale Date: 29 May 2017

Area: 809m2

Attributes: 4 Beds, 2 Baths, 2 Car Spaces, 1 Ensuites

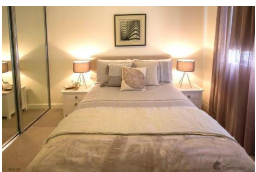

### 10/1 Stadium Drive Floreat WA 6014

Sale Price: \$685,000

Sale Date: 16 Feb 2017

Area: 126m2

Attributes: 2 Beds, 2 Baths, 2 Car Spaces, 1 Ensuites



### 18/1 Stadium Drive Floreat WA 6014

Sale Price: \$670,000

Sale Date: 23 Mar 2017

Area: 127m2

Attributes: 2 Beds, 2 Baths, 2 Car Spaces, 2 Lock Up Garages, 1 Ensuites



### 5/28 Stadium Drive Floreat WA 6014

Sale Price: \$690,000

Sale Date: 1 Feb 2017

Area: 116m<sup>2</sup>

Eq. Building Area: 130.0m<sup>2</sup>

Attributes: 2 Beds, 2 Baths, 1 Car Spaces, 1 Lock Up Garages, 1 Ensuites



### 6/53 Stadium Drive Floreat WA 6014

Sale Price: \$920,000

Sale Date: 20 Feb 2017

Area: 231m<sup>2</sup>

Eq. Building Area: 25.0m<sup>2</sup>

Attributes: 3 Beds, 3 Baths, 2 Car Spaces, 2 Lock Up Garages, 1 Ensuites



### 13 Turriff Road Floreat WA 6014

Sale Price: \$2,750,000

Sale Date: 11 Mar 2017

Area: 1,045m<sup>2</sup>

Attributes: 5 Beds, 3 Baths, 3 Car Spaces, 3 Lock Up Garages, 2 Ensuites



### 12 Whitfeld Street Floreat WA 6014

Sale Price: \$1,000,000

Sale Date: 12 Mar 2017

Area: 435m<sup>2</sup>

Attributes: 3 Beds, 2 Baths, 2 Car Spaces, 1 Lock Up Garages

## Summary

### Summary Sales History

|              | Quantity  | Lowest Sale | Highest Sale | Median Value | Average     | Total Value         |
|--------------|-----------|-------------|--------------|--------------|-------------|---------------------|
| HOUSE        | 17        | \$400,000   | \$2,750,000  | \$1,440,000  | \$1,443,647 | \$24,542,000        |
| LAND         | 1         | \$930,000   | \$930,000    | \$930,000    | \$930,000   | \$930,000           |
| UNIT         | 15        | \$649,000   | \$1,850,000  | \$745,000    | \$908,600   | \$13,629,000        |
| <b>TOTAL</b> | <b>33</b> |             |              |              |             | <b>\$39,101,000</b> |

### Sales History By Property Attributes

|              |        | Quantity  | Lowest Sale | Highest Sale | Median Value | Average Value      |
|--------------|--------|-----------|-------------|--------------|--------------|--------------------|
| HOUSE        | 3 Bed  | 3         | \$1,150,000 | \$1,499,000  | \$1,450,000  | \$1,366,333        |
|              | 4 Bed  | 10        | \$900,000   | \$1,760,000  | \$1,437,500  | \$1,401,300        |
|              | 5+ Bed | 4         | \$400,000   | \$2,750,000  | \$1,640,000  | \$1,607,500        |
| LAND         | N/A    | 1         | \$930,000   | \$930,000    | \$930,000    | \$930,000          |
| UNIT         | 2 Bed  | 6         | \$649,000   | \$695,000    | \$677,500    | \$673,166          |
|              | 3 Bed  | 6         | \$900,000   | \$1,850,000  | \$1,145,000  | \$1,208,500        |
|              | 4 Bed  | 1         | \$945,000   | \$945,000    | \$945,000    | \$945,000          |
|              | N/A    | 2         | \$649,000   | \$745,000    | \$697,000    | \$697,000          |
| <b>TOTAL</b> |        | <b>33</b> |             |              |              | <b>\$1,184,878</b> |



---

## Disclaimer

Whilst all reasonable effort is made to ensure the information in this publication is current, CoreLogic does not warrant the accuracy or completeness of the data and information contained in this publication and to the full extent not prohibited by law excludes all for any loss or damage arising in connection with the data and information contained in this publication.

Based on information provided by and with the permission of the Western Australian Land Information Authority (2017) trading as Landgate.